BCRC

Learn how to save energy, money, and be more comfortable in your home!

Join BCRC, Green Mountain Power, and Efficiency Vermont for a webinar on energy efficiency and incentive programs.

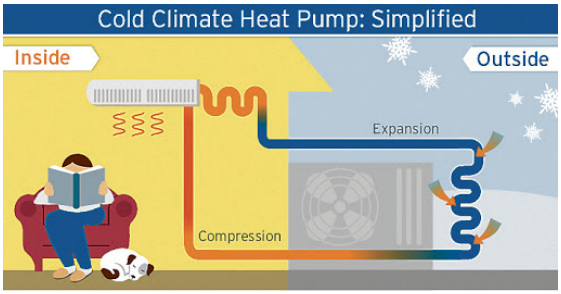

Date: June 4th
Time: 4PM
Zoom Details: Join Zoom Meeting
https://us02web.zoom.us/j/85603512733
Meeting ID: 856 0351 2733
Dial: +1 929 205 6099

The webinar will begin with Dan Mackey, from Green Mountain Power, discussing incentive programs offered and how GMP is involved in energy efficiency. Following, Brad Long, with Efficiency Vermont, will discuss the incentive programs offered, talk about electric heating, heat pumps, and weatherization. Following each speaker will be time for questions from participants.

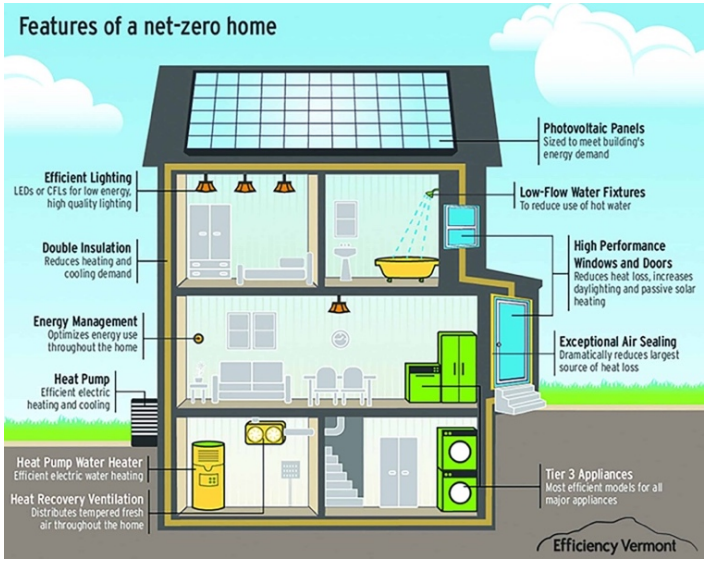

Local energy committees are encouraged to participate. Following the webinar will be time for discussion among energy committees, as well as updates from the BCRC. For more information, please email Allison Strohl at astrohl@bcrcvt.org.

GREEN MOUNTAIN POWER

Efficiency Vermont